The Girl from Ipanema

Sopran Alt
Tenor Bass

Musik:Antonio Carlos Jobim, 1962
Text: Norman Gimbel, 1963
Arrangement: Stefan Trenner, 2019

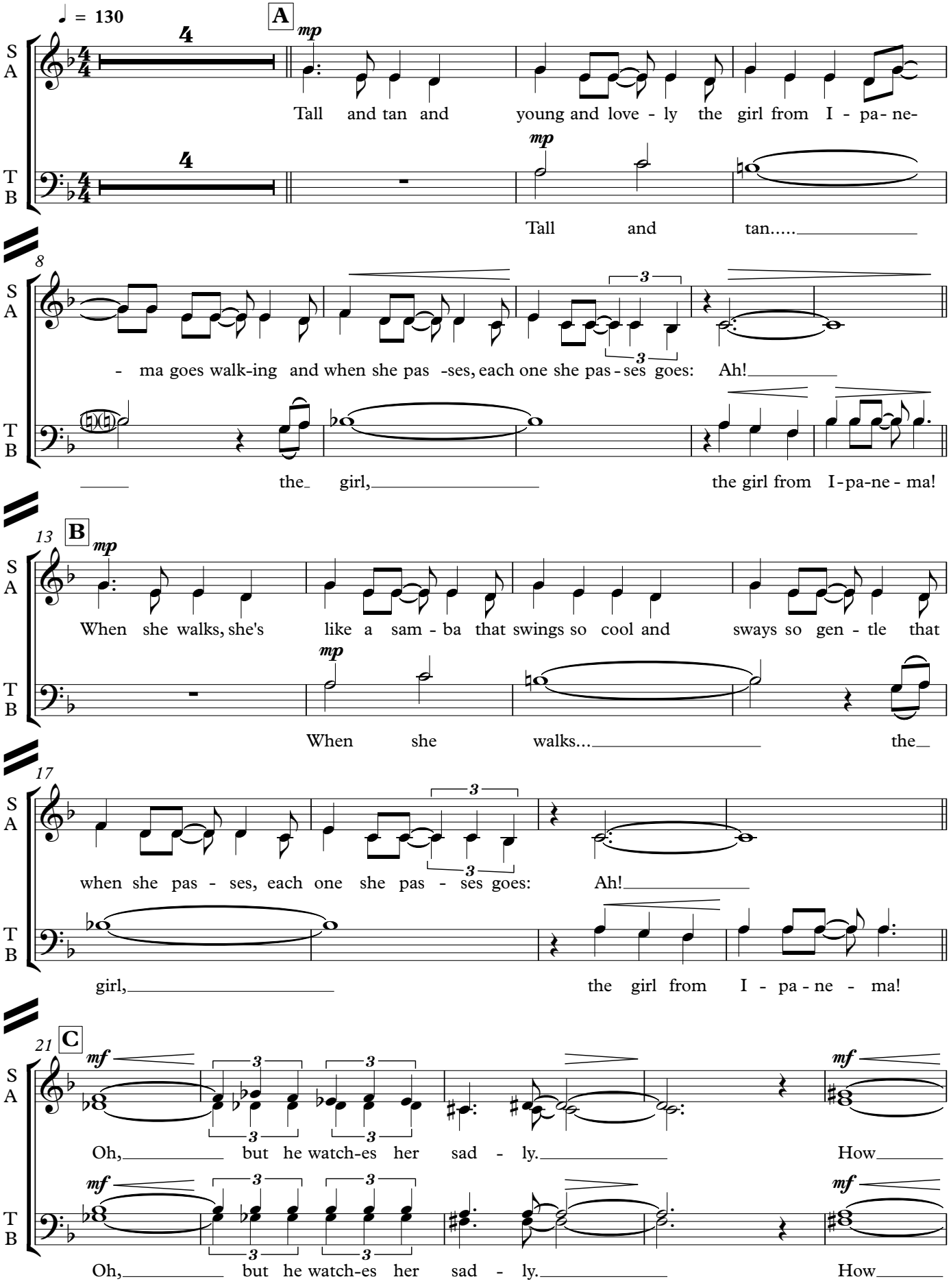

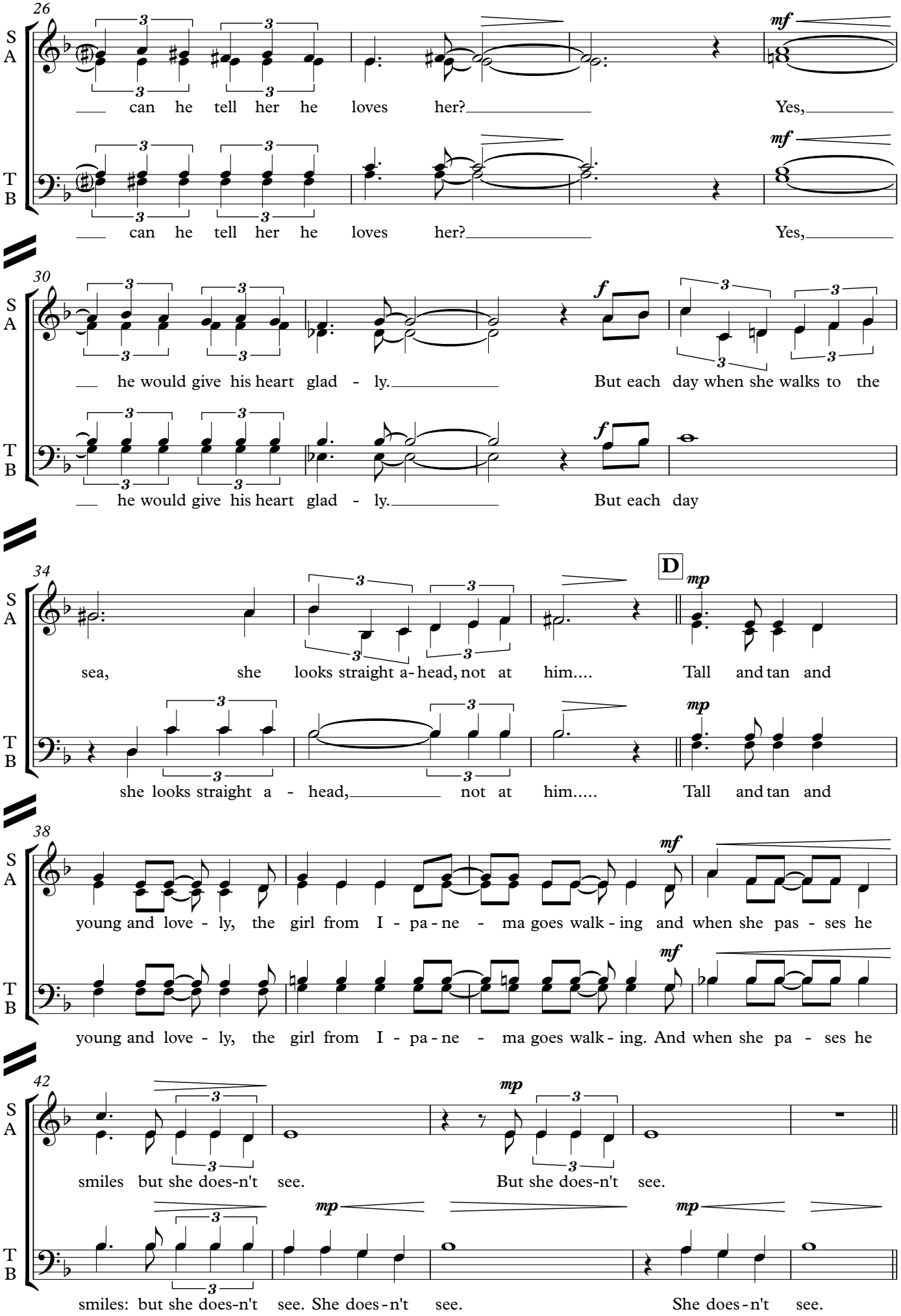
26
S
A
T
B
mf
can he tell her he loves her? Yes,
can he tell her he loves her? Yes,
30
f
he would give his heart glad - ly. But each day when she walks to the
he would give his heart glad - ly. But each day
34
D
mp
sea, she looks straight a - head, not at him.... Tall and tan and
she looks straight a - head, not at him..... Tall and tan and
38
mf
young and love - ly, the girl from I - pa - ne - ma goes walk - ing and when she pas - ses he
young and love - ly, the girl from I - pa - ne - ma goes walk - ing. And when she pa - ses he
42
mp
smiles but she does-n't see. But she does-n't see.
smiles: but she does-n't see. She does - n't see. She does - n't see.

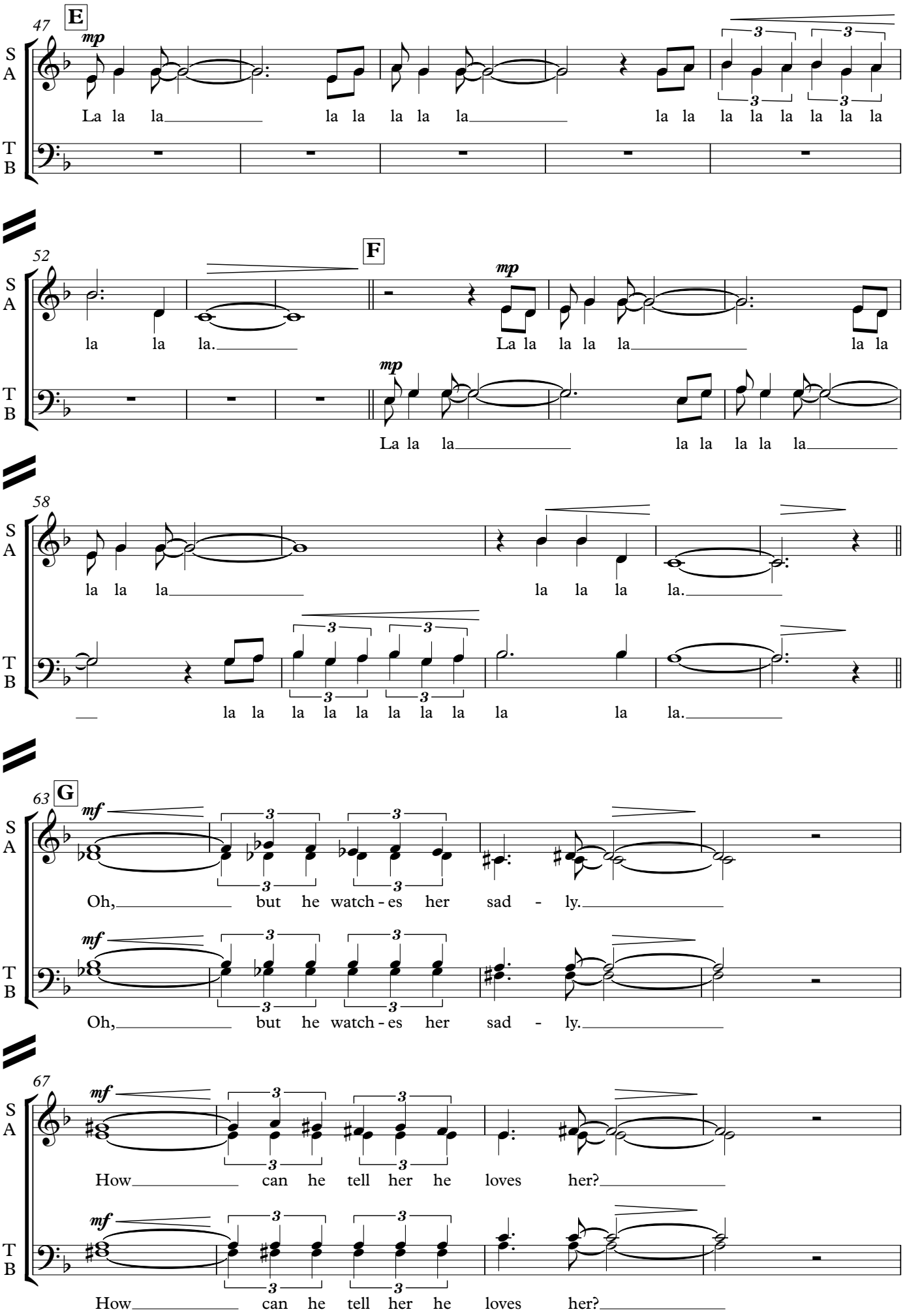
47
E
mp
S
A
T
B
La la la la la la la la la la la la la la la la
52
F
mp
la la la. La la la la la la la la
mp
La la la la la la la la la
58
la la la la la la la la la la la la la la la la la la la la la
63
G
mf
Oh, but he watch - es her sad - ly.
Oh, but he watch - es her sad - ly.
67
mf
How can he tell her he loves her?
How can he tell her he loves her?

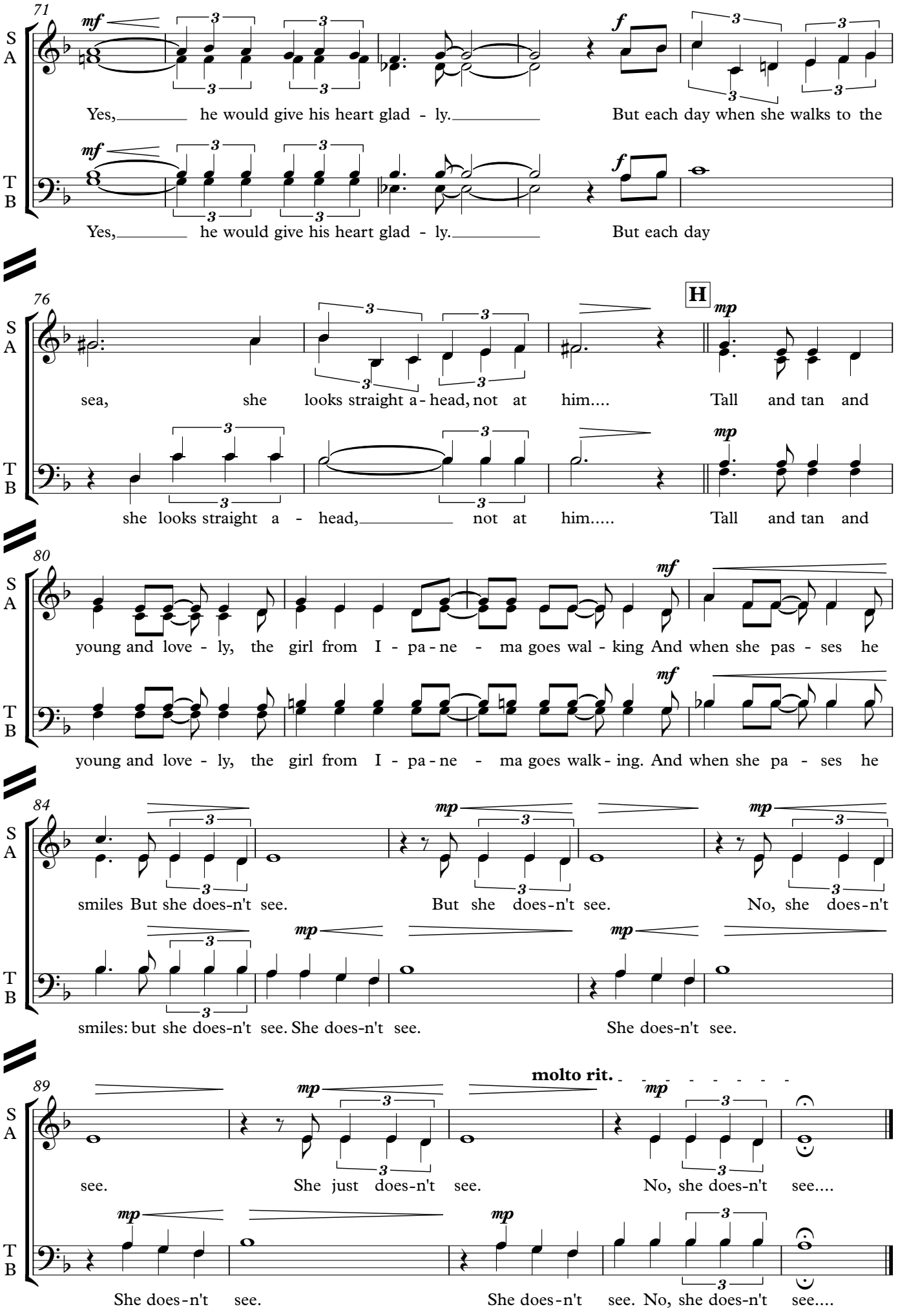
71
S
A
T
B
mf
f
Yes, he would give his heart glad - ly. But each day when she walks to the
Yes, he would give his heart glad - ly. But each day
76
H
mp
sea, she looks straight a - head, not at him.... Tall and tan and
she looks straight a - head, not at him..... Tall and tan and
80
mf
young and love - ly, the girl from I - pa - ne - ma goes wal - king And when she pas - ses he
young and love - ly, the girl from I - pa - ne - ma goes walk - ing. And when she pa - ses he
84
mp
smiles But she does-n't see. But she does-n't see. No, she does-n't
smiles: but she does-n't see. She does-n't see. She does-n't see.
89
molto rit.
see. She just does-n't see. No, she does-n't see....
She does-n't see. She does-n't see. No, she does-n't see....